

Five Songs of Long Ago

MUSIC
M1997
.L6983
1912

The Arts

Illustrated by
H. Willebeck Le Mair

Shady Hill School

SHADY HILL SCHOOL

Little
Songs of Long Ago

"More old Nursery Rhymes"

The original tunes harmonized

by

Alfred Moffat

Illustrated by

H. Willebeek Le Mair

or

Augener Ltd.
London

Philadelphia:
David McKay, Publisher,
604-8 So. Washington Square.

Contents

	Page		Page
<i>Dame get up and bake your pies</i>	5	<i>Simple Simon</i>	35
<i>Dance a baby diddy</i>	7	<i>Where are you going to?</i>	37
<i>Young lambs to sell</i>	9	<i>Lazy sheep</i>	39
<i>Over the hills</i>	11	<i>Three mice went to a hole</i>	41
<i>Little Polly Flinders</i>	13	<i>Four and twenty tailors</i>	43
<i>The north wind</i>	15	<i>See Saw, Margery Daw</i>	45
<i>Old King Cole</i>	17	<i>The crooked man</i>	47
<i>Dance to your daddy</i>	19	<i>Lavender blue</i>	49
<i>I saw three ships</i>	21	<i>Little Tom Tucker</i>	51
<i>Curly locks</i>	23	<i>A frog he would a-wooing go</i>	53
<i>London Bridge</i>	25	<i>The spider and the fly</i>	55
<i>Little jumping Joan</i>	27	<i>I had a little nut tree</i>	57
<i>O dear, what can the matter be</i>	29	<i>Goosey Gander</i>	59
<i>There came to my window</i>	31	<i>A little cock sparrow</i>	61
<i>The babes in the wood</i>	33	<i>Sleep baby, sleep</i>	63

Uniform with this volume
Our Old Nursery Rhymes
 30 Illustrations by the same Artist

DAME GET UP AND BAKE YOUR PIES.

1. Dame, get up and bake your pies, Bake your pies, bake your pies;

Dame, get up and bake your pies On Christmas Day in the morn - ing

2. Dame, what makes your maidens lie?
Maidens lie, maidens lie;
Dame, what makes your maidens lie
On Christmas Day in the morning?
3. Dame, what makes your ducks to die? etc
4. "Their wings are cut, they cannot fly; etc

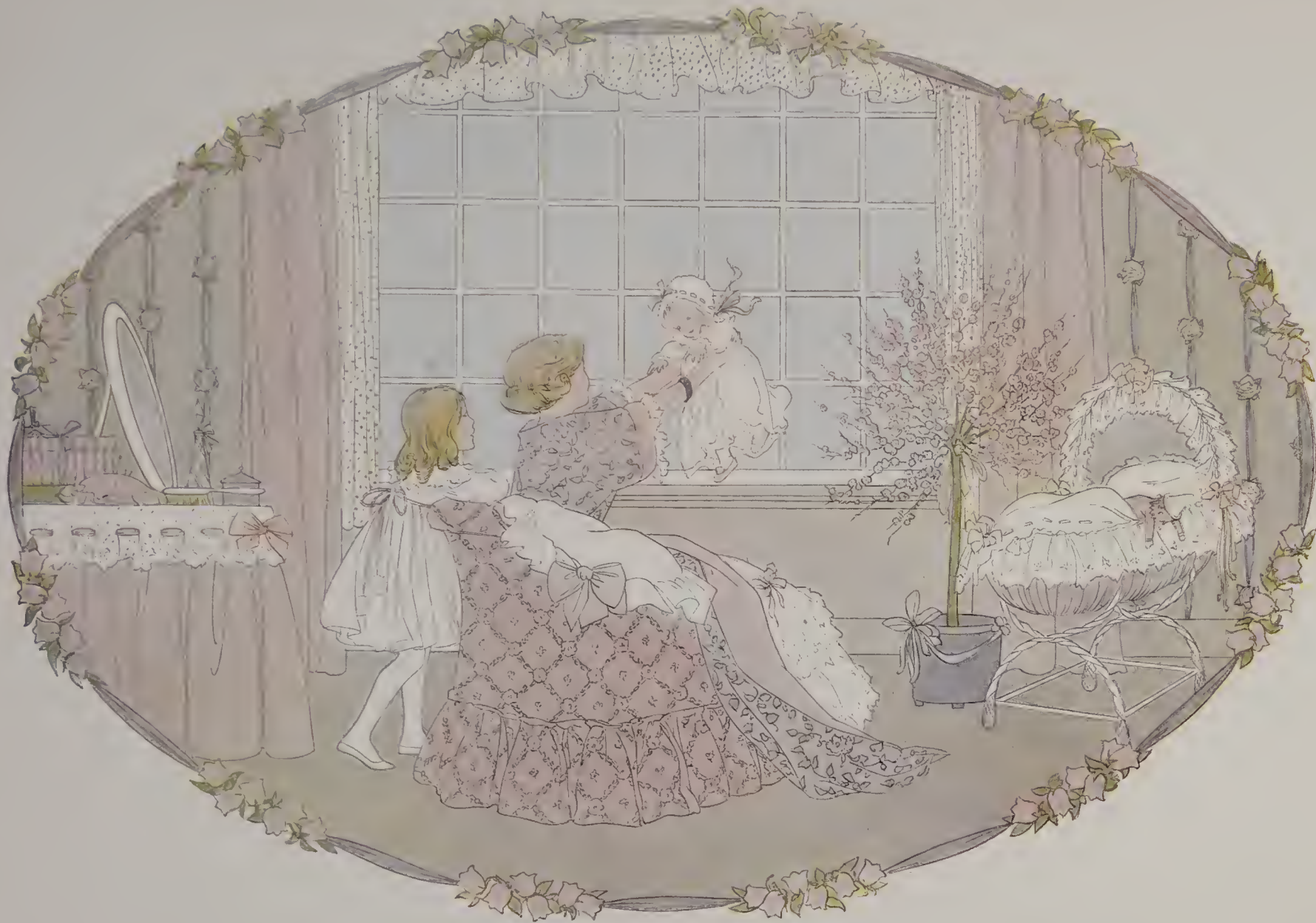

DANCE A BABY DIDDY.

Dance a Ba by Did - dy, —

What can mam-my do wid 'e? — Sit in her lap,

Give it some pap, And dance a Ba - by Did - dy! —

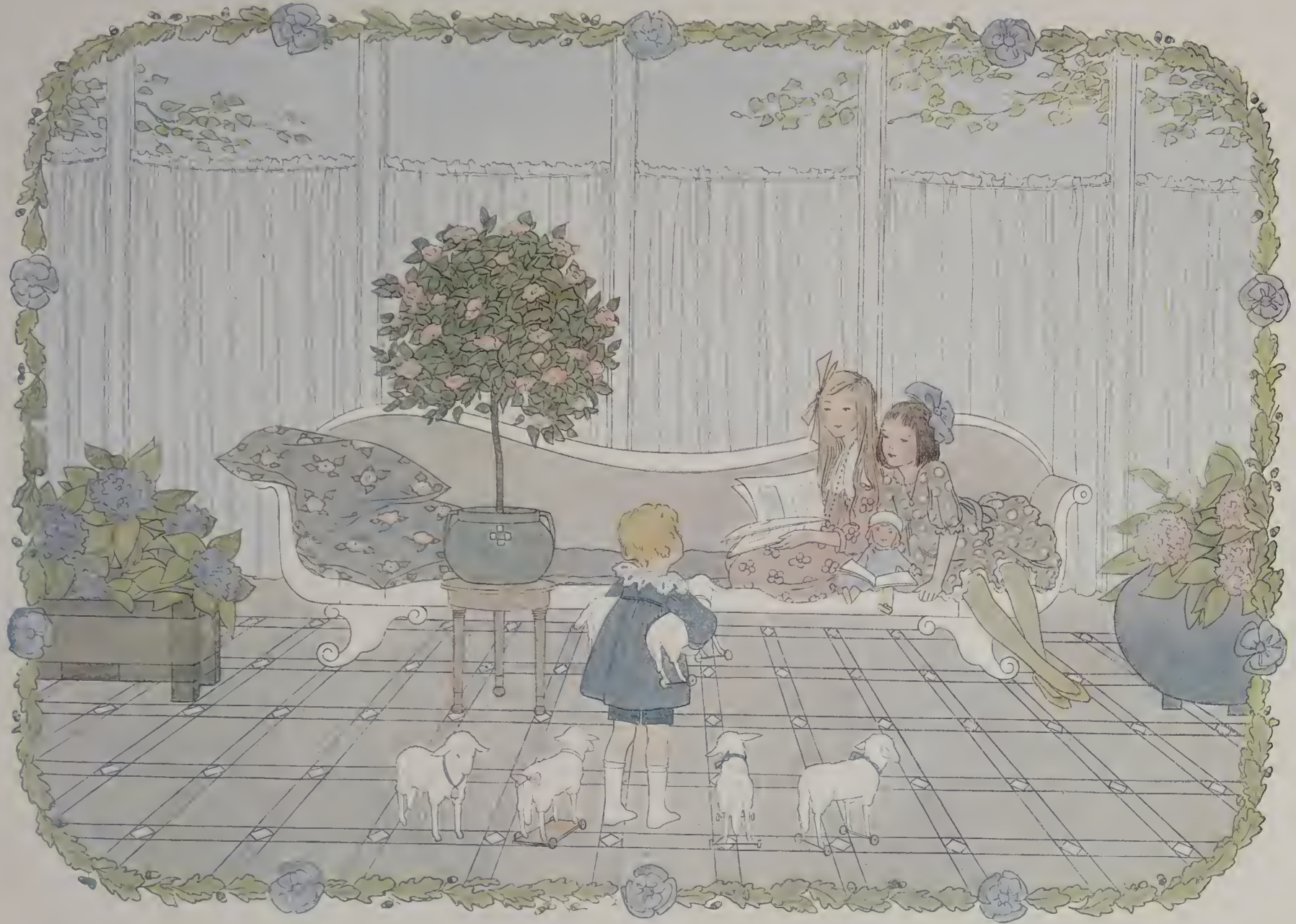

YOUNG LAMBS TO SELL.

Young lambs to sell, young lambs to sell, Young lambs to sell, young lambs to sell; If

I'd as much mo.ney as I could tell I wouldn't come here with young lambs to

sell. Two for a penny, eight for a goat, As fine young lambs as e.ver were bought.

OVER THE HILLS AND FAR AWAY.

1. Tom he was a pi - per's son, He learnt to play when

he was young; But all the tune that he could play, Was "O - ver the hills and far a - way."

O - ver the hills and a great way off The wind shall blow my top-knot off!

2. Tom with his pipe made such a noise
That he pleased both the girls and boys.
And so they stopped to hear him play
"Over the hills and far away." etc

LITTLE POLLY FLINDERS.

Lit - tle Pol - ly Flin - ders Sat a - mong the cin - ders

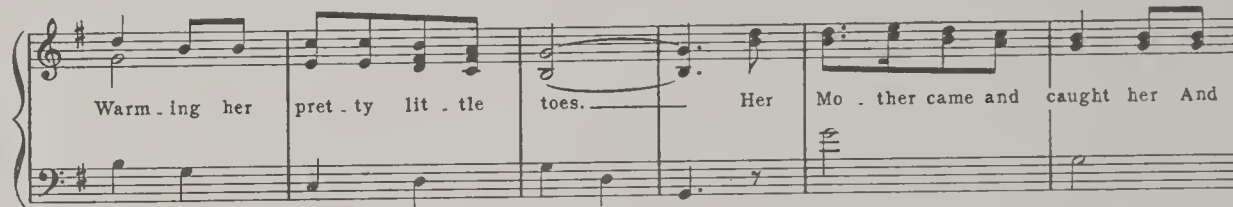

Warm - ing her pret - ty lit - tle toes. Her Mo - ther came and caught her And

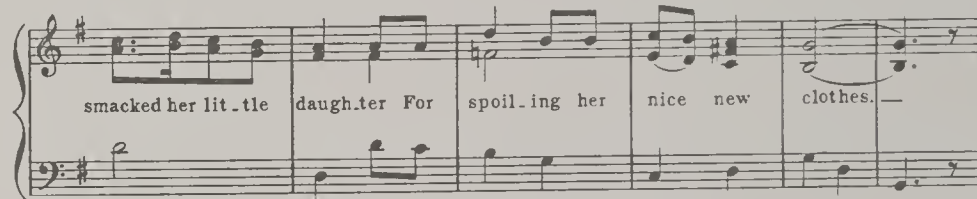

smacked her lit - tle daugh - ter For spoil - ing her nice new clothes. -

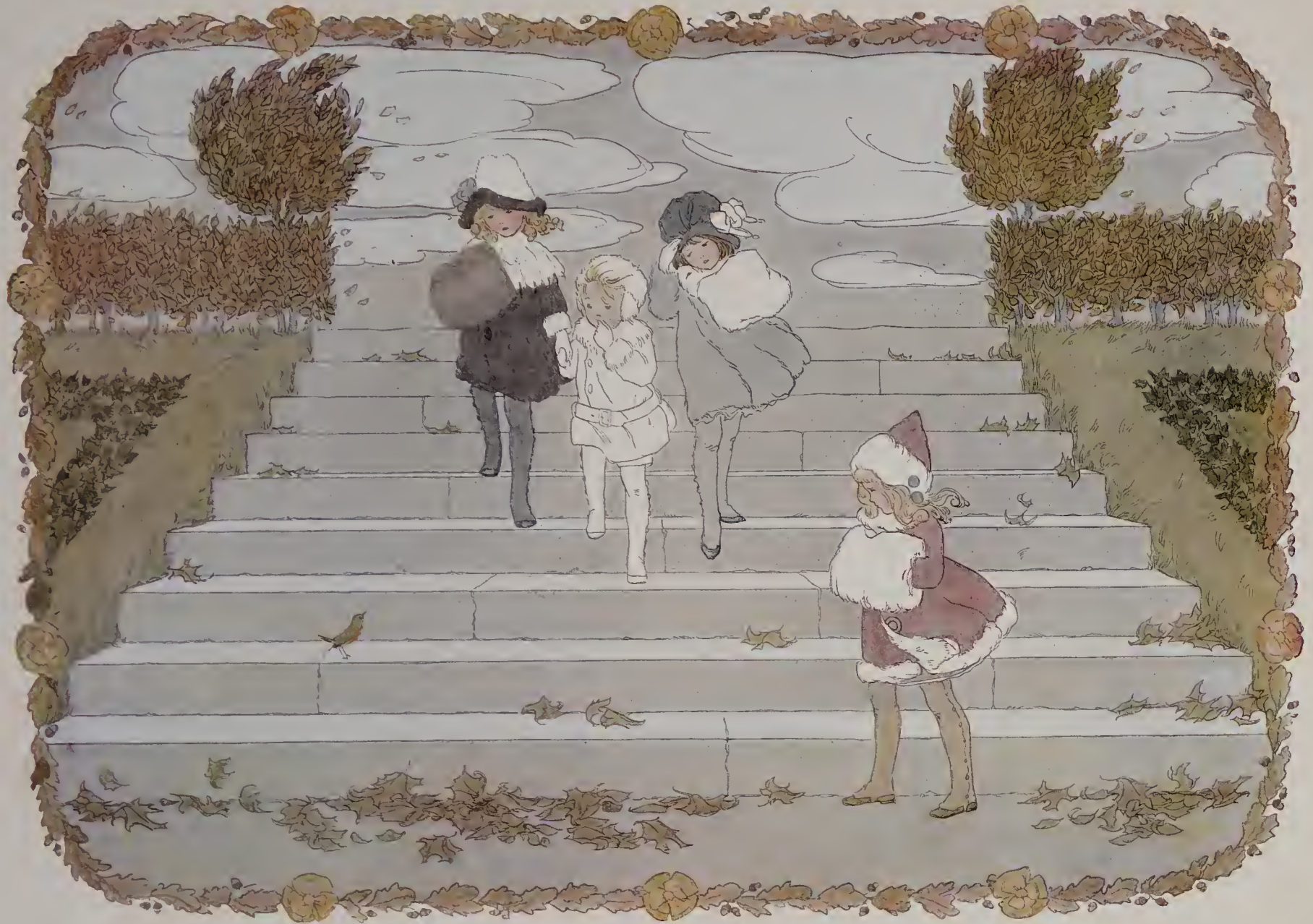

THE NORTH WIND DOES BLOW.

The North Wind does blow And we shall have snow; And

what will the Rob - in do then, poor thing? He'll sit in the barn To

keep him - self warm, And hide his head un - der his wing, poor thing!

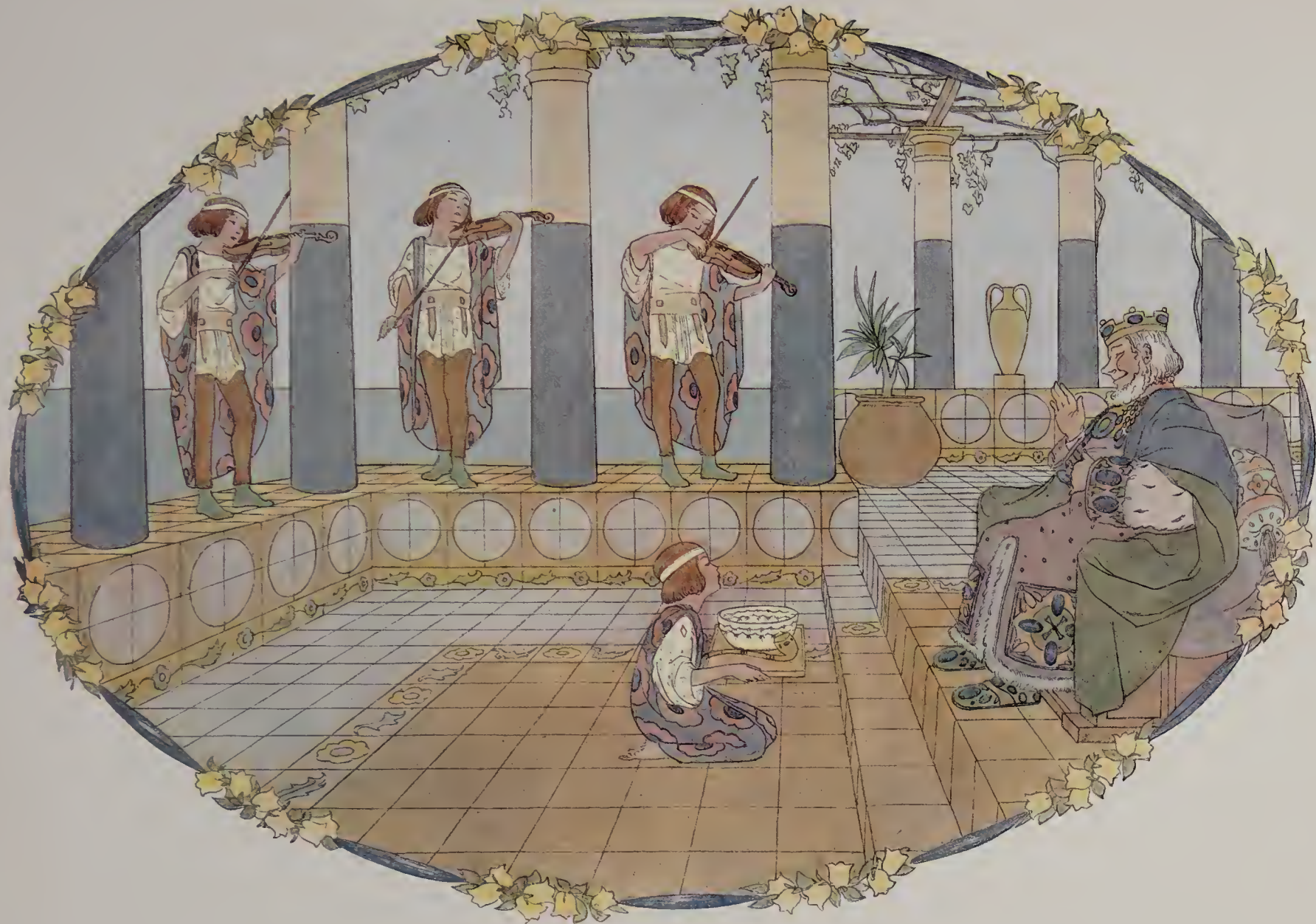

OLD KING COLE.

Old King Cole was a mer.ry old soul, And a mer.ry old soul was

he; And he called for his pipe, And he called for his bowl, And he called for his fid dlers

three. E - vry fid - dler had a fid.dle fine, A ver.y fine fid.dle had he; Then

twee.dle - dee went the fid - dlers three, And so mer.ry we will be.

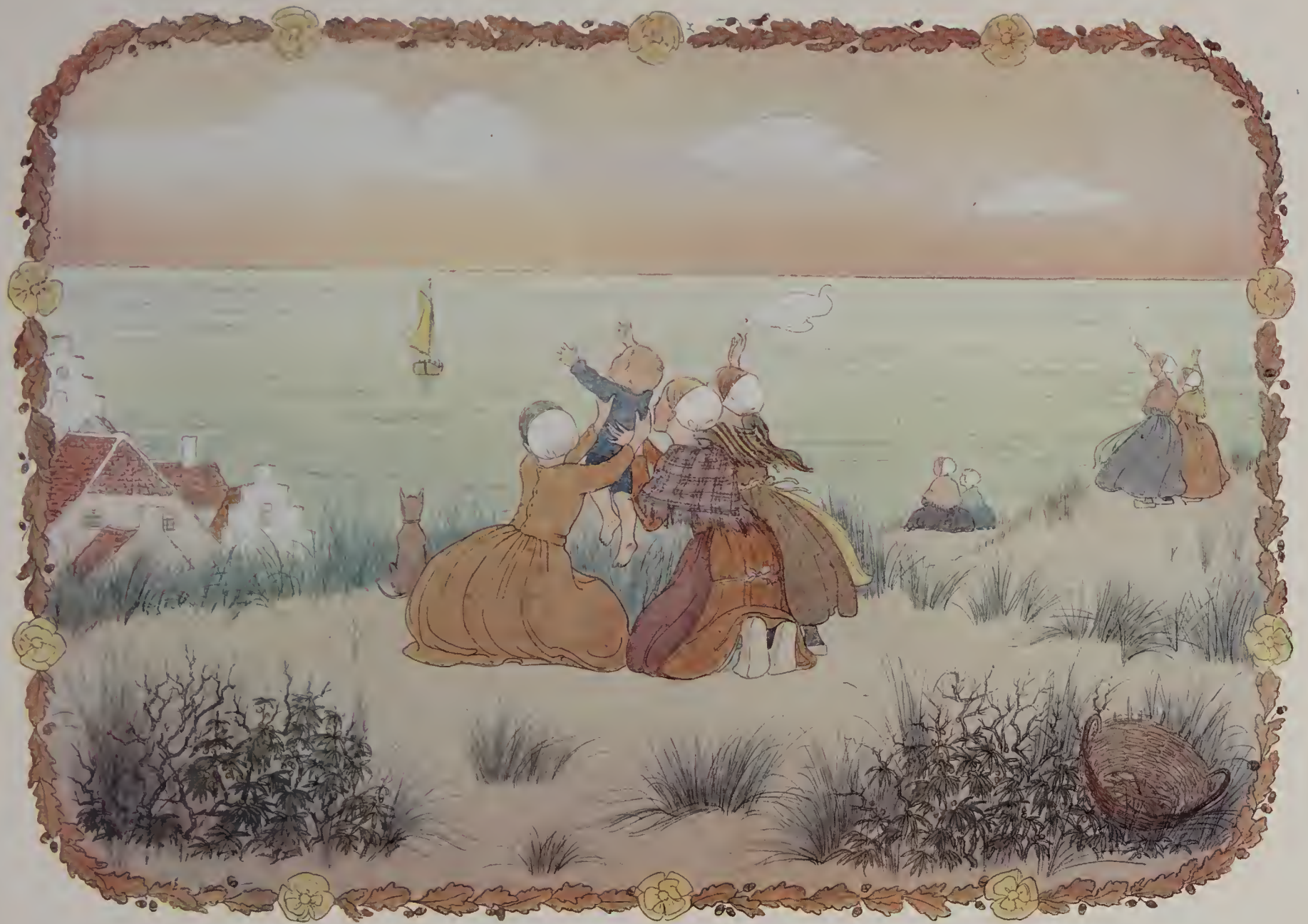

DANCE TO YOUR DADDY.

Dance to your dad-dy My lit-tle lad-die! Dance to your dad-dy My lit-tle lamb!

You shall have a fish-y On a lit-tle dish-y, You shall have a fish-y When the boat comes in!

Dance to your dad-dy My lit-tle bab-by! Dance to your dad-dy My lit-tle lamb!

I SAW THREE SHIPS COME SAILING BY.

1. I saw three ships come sail - ing by,

Sail - ing by, sail - ing by; I saw three ships come

poco ritard.
sail - ing by On New Year's Day in the morn - ing.

2. And what do you think was in them then, etc.
3. Three pretty girls were in them then, etc.
4. And one could whistle, and one could sing.
The other could play on the violin;
Such joy there was at my wedding
On New Year's Day in the morning.

CURLY LOCKS.

Cur. ly Locks. Cur. ly Locks, wilt thou be mine? Thou shalt not wash dishes, nor

poco rit
feed the swine; But sit on a cushion and sew up a seam, And eat fine strawberries, sugar and cream

Cur. ly Locks. Cur. ly Locks, wilt thou be mine? Thou shalt not wash dishes, nor feed the swine.

LONDON BRIDGE IS BROKEN DOWN.

1. Lon - don Bridge is bro - ken down, Dance o - ver my La - dye Lea;

Lon - don Bridge is bro - ken down With a gay la - dye!

2. How shall we build it up again?
Dance over my Ladye Lea!
How shall we build it up again?
With a gay ladye!

3. Silver and gold will be stole away, etc. 6. Build it up with wood and clay, etc
4. Build it up with iron and steel, etc. 7. Wood and clay will wash away, etc.
5. Iron and steel will bend and bow, etc. 8. Build it up with stone so strong, etc.

LITTLE JUMPING JOAN.

Here am I, lit - tle jump - ing Joan, When no - bod - y's

with me I'm al - ways a - lone.

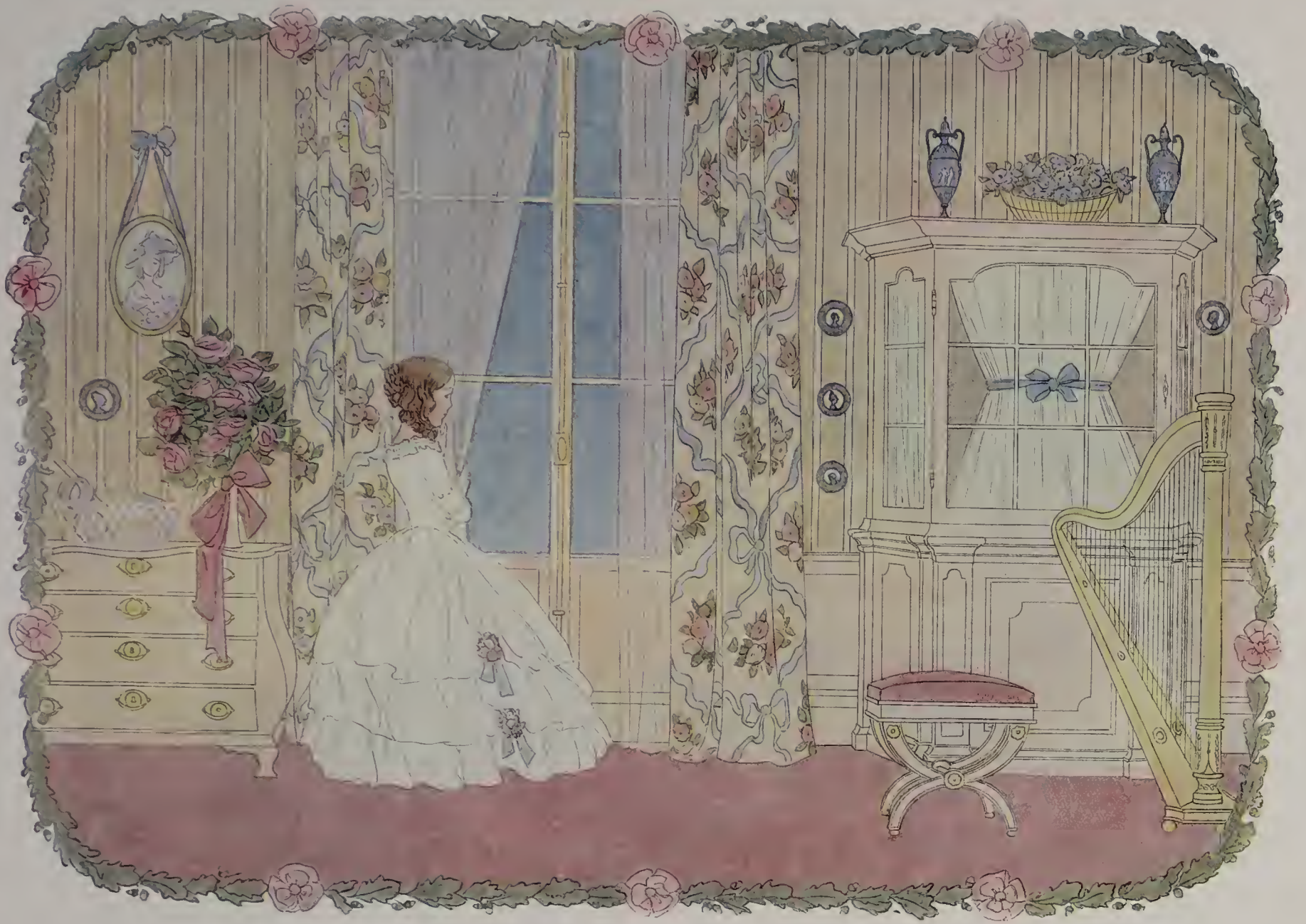

OH! DEAR, WHAT CAN THE MATTER BE?

S
Oh! dear, what can the mat-ter be? Oh! dear, what can the mat-ter be?

Fine
Oh! dear, what can the mat-ter be? John-ny's so long at the fair.

He promised to bring me a bas-ket of po-sies, A gar-land of li-lies, a gar-land of ro-ses. He

D.S
prom-ised to bring me a bunch of blue rib-bons To tie up my bon-ny brown hair.

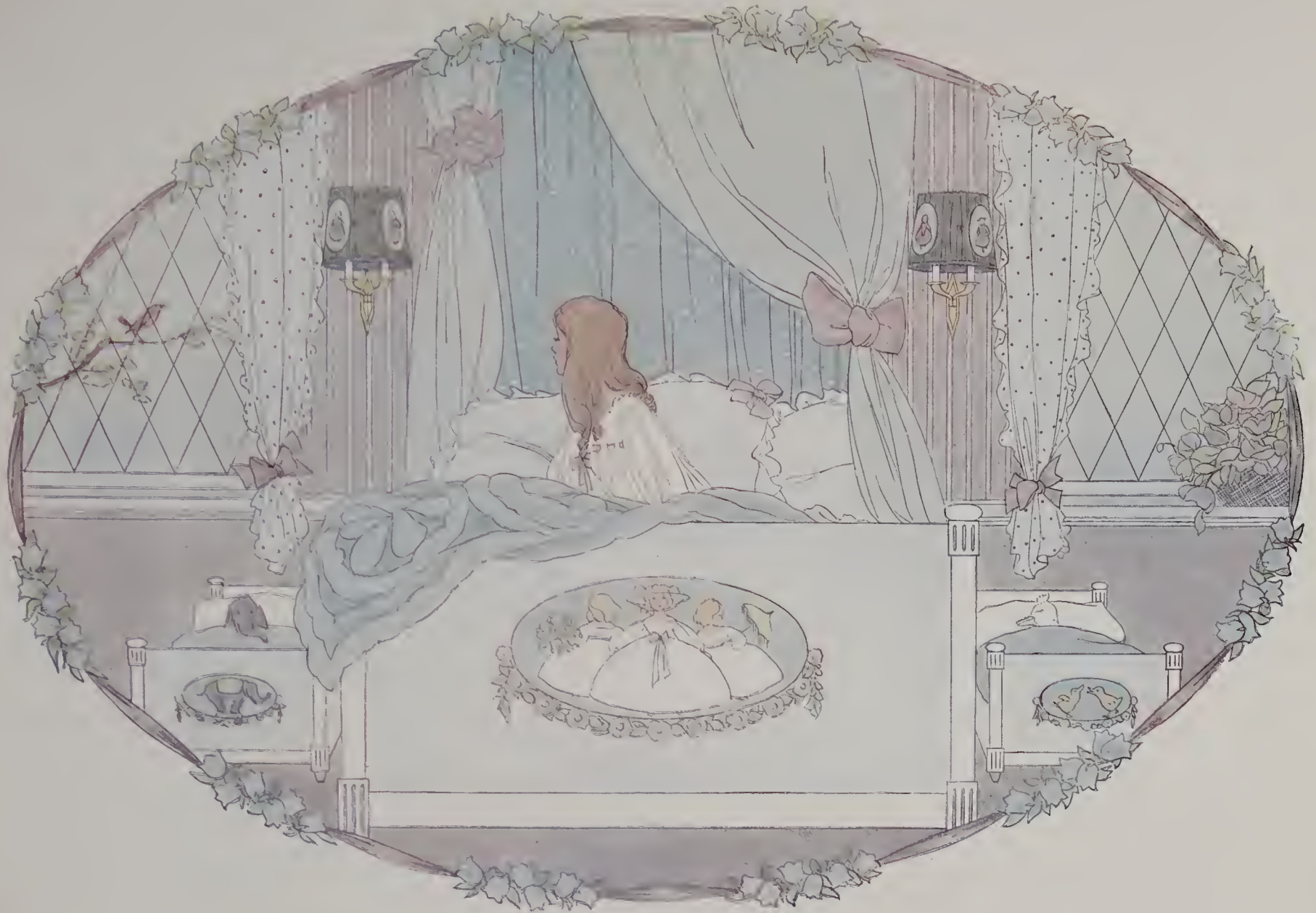

THERE CAME TO MY WINDOW.

1. There came to my win-dow one morn-ing in spring A

sweet lit-tle ro-bin, she came there to sing; The tune that she sang it was

pret-ti-er far Than an-y I heard on the flute or gui-tar.

2. Her wings she was spreading to soar far away,
Then resting a moment seem'd sweetly to say:-
"Oh happy, how happy the world seems to be,
Awake, little girl, and be happy with me!"
3. But just as she finished her beautiful song,
A thoughtless young man with his gun came along;
He killed and he carried my robin away,
She'll never sing more at the break of day

THE BABES IN THE WOOD.

1. My dears, you must know, That a long time a-go, Two poor little children, Whose

names I don't know, Were stolen a-way On a fine summer's day. And left in the wood, as I've heard the folk say. Poor

Babes in the Wood! Poor Babes in the Wood! Don't you re-mem-ber the Babes in the Wood?

2. And when it was night,
 So sad was their plight,
 The sun it went down, and the moon gave no light;
 They sobb'd and they sigh'd
 And they bitterly cried.
 And the poor little things they then lay down and died.
 Poor Babes in the Wood! etc.

3. And when they were dead,
 The robins so red,
 Brought strawberry leaves to over them spread,
 Then all the day long,
 The branches among,
 They mournfully whistled, and this was their song:
 Poor Babes in the Wood! etc.

SIMPLE SIMON.

Sim . ple Si . mon met a Pie . man Go . ing to the fair; Said

Sim . ple Si mon to the Pie . man "Let me taste your ware."

Said the Pie . man un . to Si . mon "Show me first your pen . ny," Said

rall.

Sim ple Si . mon to the Pie . man "In . deed, I have not an . y."

WHERE ARE YOU GOING TO, MY PRETTY MAID?

1. "Where are you going to, my pret.ty maid? Where are you going to,

my pret . ty maid?" "I'm go . ing a milk . ing. Sir," she said, "Sir!" she said,

"Sir!" she said, "I'm go . ing a milk . ing, ^{ten.} Sir," she said.

2. ||: "May I go with you, my pretty maid? :||
"You're kindly welcome, Sir," she said.
3. ||: "What is your fortune, my pretty maid? :||
"My face is my fortune, Sir," she said.
4. ||: "Then I can't marry you, my pretty maid? :||
"Nobody asked you. Sir," she said.

LAZY SHEEP, PRAY TELL ME WHY?

1. La . zy sheep, pray tell me why In the pleas . ant field you

lie, Eat . ing grass and dais . ies white From the morn . ing till the

poco rit. -

night? E . v'ry . thing can some . thing do, But what kind of use are you?

2 "Nay, my little master, nay,
Do not serve me so, I pray;
Don't you see the wool that grows
On my back to make your clothes?
Cold, ah, very cold you'd be
If you had not wool from me!"

THREE MICE WENT INTO A HOLE TO SPIN.

1. Three mice went in . to a hole to spin; Puss passed by, and Puss looked in,

"What are you doing, my lit tle men?" "Weaving coats for Gen . tlemen" "Please let me help you to wind off your threads," Ah

no, Mistress Pus. sy, you'd bite off our heads! Ah. no, Mistress Pus. sy, you'd bite off our heads!

2 Says Puss. "You look so wondrous wise,
I like your whiskers and bright black eyes,
Your house is the nicest house I see,
I think there is room for you and me."
The mice were so pleased that they opened the door
And Pussy soon laid them all dead on the floor.
And Pussy soon laid them all dead on the floor:

FOUR-AND-TWENTY TAILORS.

Four-and-twenty tai - lers Went to kill a snail; The best man a .

mong them Durst not touch her tail She put out her horns Like a

lit.tle Ky.loe cow; Run, tai.lors, run! Or she'll kill you all e'en now!

SEE-SAW, MARJORIE DAW.

See saw, Mar - jo - rie Daw, Jack - y shall have a new

mas ter; Jack - y shall have but a pen - ny a day Be -

cause he can't work an y fas ter

THERE WAS A CROOKED MAN.

There was a crook.ed man And he went a crook.ed mile, He

found a crook.ed six.pence Up on a crook.ed stile. He bought a crook.ed cat Which

caught a crook.ed mouse, And they all lived to. geth.er In a lit.tle crook.ed house

LAVENDER'S BLUE.

1. La - ven - der's blue, did - dle, did - dle!

La - ven der's green; When I am

King did dle, did dle! You shall be Queen.

2. Call up your men, diddle, diddle!
Set them to work,
Some to the plough, diddle, diddle!
Some to the cart
3. Some to make hay, diddle, diddle!
Some to cut corn;
While you and I, diddle, diddle!
Keep ourselves warm

LITTLE TOM TUCKER.

Little Tom Tuck-er Sings for his sup-er; What shall we

give him? White bread and but-ter. How can he cut it With - out e'er a

knife? How can he mar - ry With - out e'er a wife?

A FROG HE WOULD A-WOOING GO

1 A frog he would a woo-ing go Heigh ho!" said Row-ley; A

frog he would a woo ing go, Whether his mo-ther would let him, or no, With a

row-ly, pow-ly, gam-mon and spin-ach, "Heigh ho!" said An-tho-ny Row-ley

Off he set with his opera hat,
 "Heigh-ho!" said Rowley;
 Off he set with his opera hat,
 And on the road he met with a rat,
 With a rowly, powly, &c

Soon they arrived at the mouse's hall,
 They gave a loud tap, and they gave a loud call,
 With a rowly, powly, &c

"Pray Mr. Frog will you give us a song?
 Let the subject be something that's not over long."
 With a rowly, powly, &c

"Indeed, Mrs. Mouse!" replied the frog,
 "A cold has made me as hoarse as a hog."
 With a rowly, powly, &c
 "Since you have caught cold, Mr. Frog," mousy said,
 "I'll sing you a song that I have just made."
 With a rowly, powly, &c

As they were in glee and merry making
 A cat and her kittens came tumbling in
 With a rowly, powly, &c

The cat she seized the rat by the crown
 The kittens they pulled the little mouse down
 With a rowly, powly, &c

This put Mr. Frog in a terrible fright,
 He took up his hat and he wished them good-night,
 With a rowly, powly, &c

As froggy was crossing it over a brook,
 A lily-white duck came and gobbled him up
 With a rowly, powly, &c

So here is an end of one, two and three,
 "Heigh-ho!" said Rowley;
 So here is an end of one, two and three
 The rat, the mouse, and the little froggy
 With a rowly, powly, &c

THE SPIDER AND THE FLY.

1: Will you walk in . to my par . lour? Said the Spi . der to the Fly, "Tis the pret . tiest lit . tle
 2. I am sure you must be wea . ry, dear! with soar . ing up so high, Will you rest up on my

par . lour That e . ver you did spy; The way in . to my par . lour is up a wind . ing
 lit . tle bed?" said the Spider to the Fly; "There are pret . ty cur . tains drawn around, the sheets are fine and

stair, And I have ma . ny pret . ty things to show you when you're there." "Oh, no, no!" said the
 thin, And if you like to rest a . while, I'll snug . ly tuck you in:" "Oh, no, no!" said the

lit . tle Fly, "To ask me is in vain, For who goes up your wind . ing stair, shall ne'er come down a . gain."
 lit . tle Fly, "For I have heard it said, They ne . ver, ne . ver wake a . gain who sleep up . on your bed."

The Spider turned him round about and went into his den,
 For well he knew the silly Fly would soon come back again;
 So he wove a subtle web in a little corner sly,
 And he set his table ready to dine upon the Fly;
 Then he came out to his door again and merrily did sing,
 "Come hither, hither, pretty Fly with the pearl and silver wing."

Alas! alas! how very soon this silly little Fly,
 Hearing all these flattering speeches came quickly buzzing by;
 With gauzy wing she hung aloft, then near and nearer drew,
 Thinking only of her crested head and gold and purple hue,
 Thinking only of her brilliant wings poor silly thing, at last
 Up jumped the wicked Spider and fiercely held her fast!

I HAD A LITTLE NUT-TREE.

I had a lit.tle nut tree No. thing would it bear

But a sil.ver nut - meg And a gold.en pear. The King of Spain's daugh - ter

Came to vis.it me And all for the sake Of my lit.tle nut - tree.

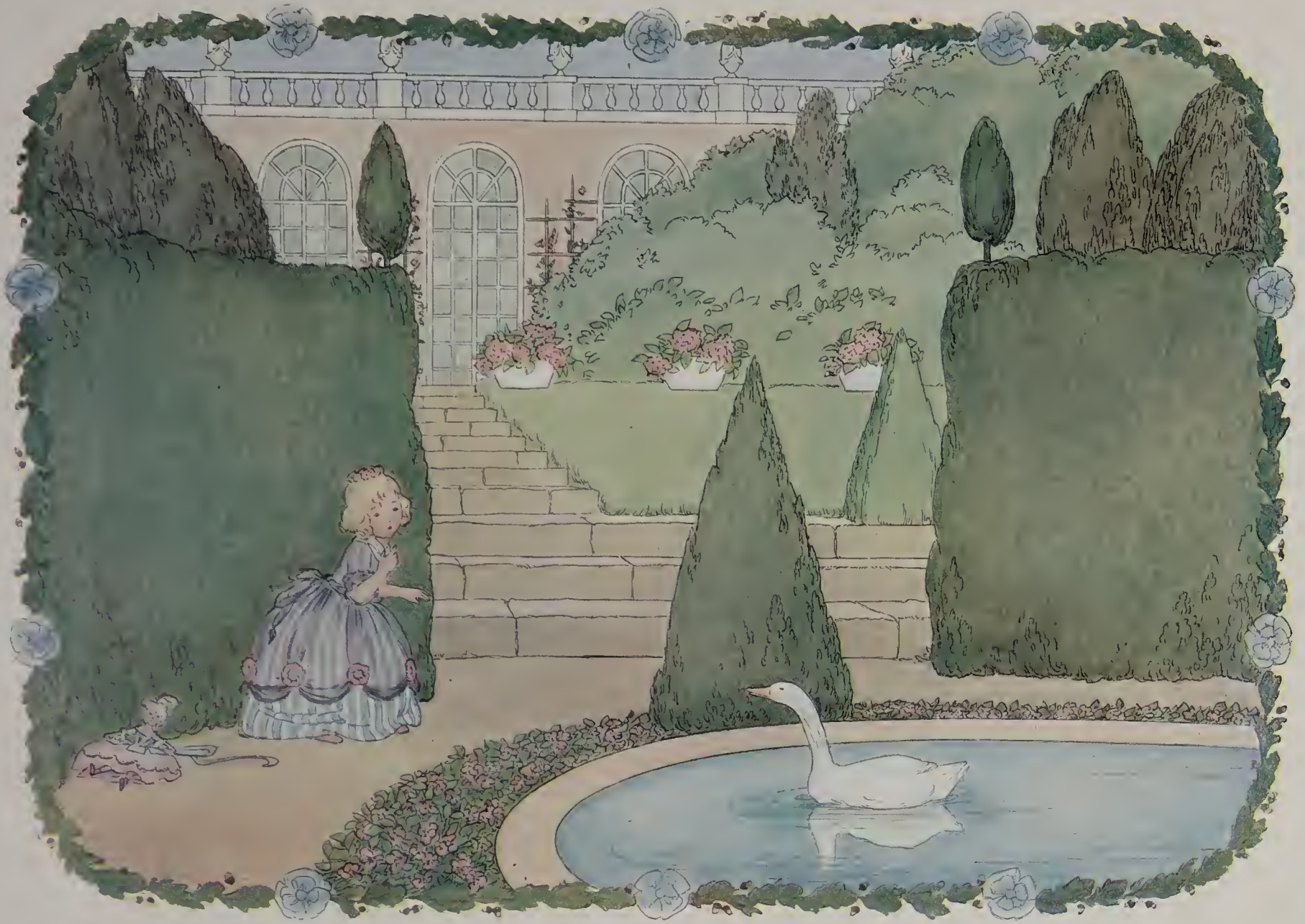

GOOSEY, GOOSEY, GANDER.

Goo - sey, goo - sey, gan - der, Where shall I wan - der?

Up - stairs and down - stairs And in my la - dy's cham - ber. There I met an old man Who

would not say his prayers, So I took him by the left leg, And threw him down the stairs.

A LITTLE COCK-SPARROW.

1. A lit - tle cock - spar - row sat on a green tree, And he

chir - rup'd, he chir - rup'd, so mer - ry was he; A naugh - ty boy came with his

wee bow and ar - row, De - ter - mined to shoot the lit - tle cock - spar - row.

2. "This little cock-sparrow shall make me a stew
And his giblets shall make me a little pie too:"
"Oh, no!" said the sparrow, "I won't make a stew,"
So he flapped his wings, and away he flew.

SLEEP, BABY, SLEEP.

1 Sleep, ba . by, sleep! Our cot tage vale is

deep; The lit . tle lamb is on the green, With snow . y fleece so

soft and clean Sleep, ba by, sleep!

2 Sleep, baby, sleep!
Thy rest shall angels keep.
While on the grass the lamb shall feed,
And never suffer want or need.
Sleep, baby, sleep!

BOSTON PUBLIC LIBRARY

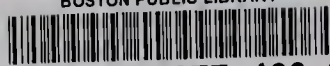

3 9999 08677 460 9

